

- PERETE STRUCTURAL - ZIDARIE PORTANTA GVP 240 x 290 x 138 mm
STRUCTURAL WALLS - MASONRY GVP 240 x 290 x 138 mm
- PERETE COMPARTIMENTARE - GIPS CARTON
INTERNAL WALLS - PLASTERBOARD FIRE PROTECTION SLAB / WOOL INSULATION
- ELEMENT STRUCTURAL - BETON ARMAT
STRUCTURAL ELEMENT - REINFORCED CONCRETE

CONCRETE PLATFORM
PLATFORMA BETON

FICHTNER		<small>SUUNNITTELUKESKUS OY PLANCENTER LTD</small>		
Approved		Name	Date	Signature
	Resident engineer	Hannu Hieta		
	Designer expert	Hannes Nolte		
Joint Venture Teleorman				
Client Ministry of Public Finance - CFCU - ROMANIA				
Beneficiary TELEORMAN COUNTY				
Donor Agency ISPA Measure - European Commission				
Project No. 2002/RO/16/P/PE/024				
Drawing ADMINISTRATION BUILDING - GROUND FLOOR - Landfill Mavrodin CORP ADMINISTRATIV - PLAN PARTER - COTA ± 0.00 - Depozit Mavrodin				
<small>Date</small> 2007-02-24 <small>Scale</small> 1:50 <small>Filename</small>				
Number drawing		01.03.06.02.01.01		
General designer: S.C. FINARA CONSULT		Dr. ing. Vasile Meglei		
Speciality designer: S.C. HIDROEDIL S.A.		Integrated Waste Management System in Teleorman County Managementul Deseurilor menajere din Judetul Teleorman		
Designed/Proiectat arch. Sebastian Preda		Scara 1:50		Project nr. 2002/RO/16/P/PE/024
Drawn/Desenat stud.arch. Cristi Dutu		Data: 10.06.2007		Faza P.T. - D.E.
Checked/Verificat dr. ing. Vasile Meglei		ADMINISTRATION BUILDING - GROUND FLOOR Landfill Mavrodin CORP ADMINISTRATIV - PLAN PARTER - COTA ± 0.00 = 92.20 Depozit Mavrodin		Plansa 01.03.06.02.01.01

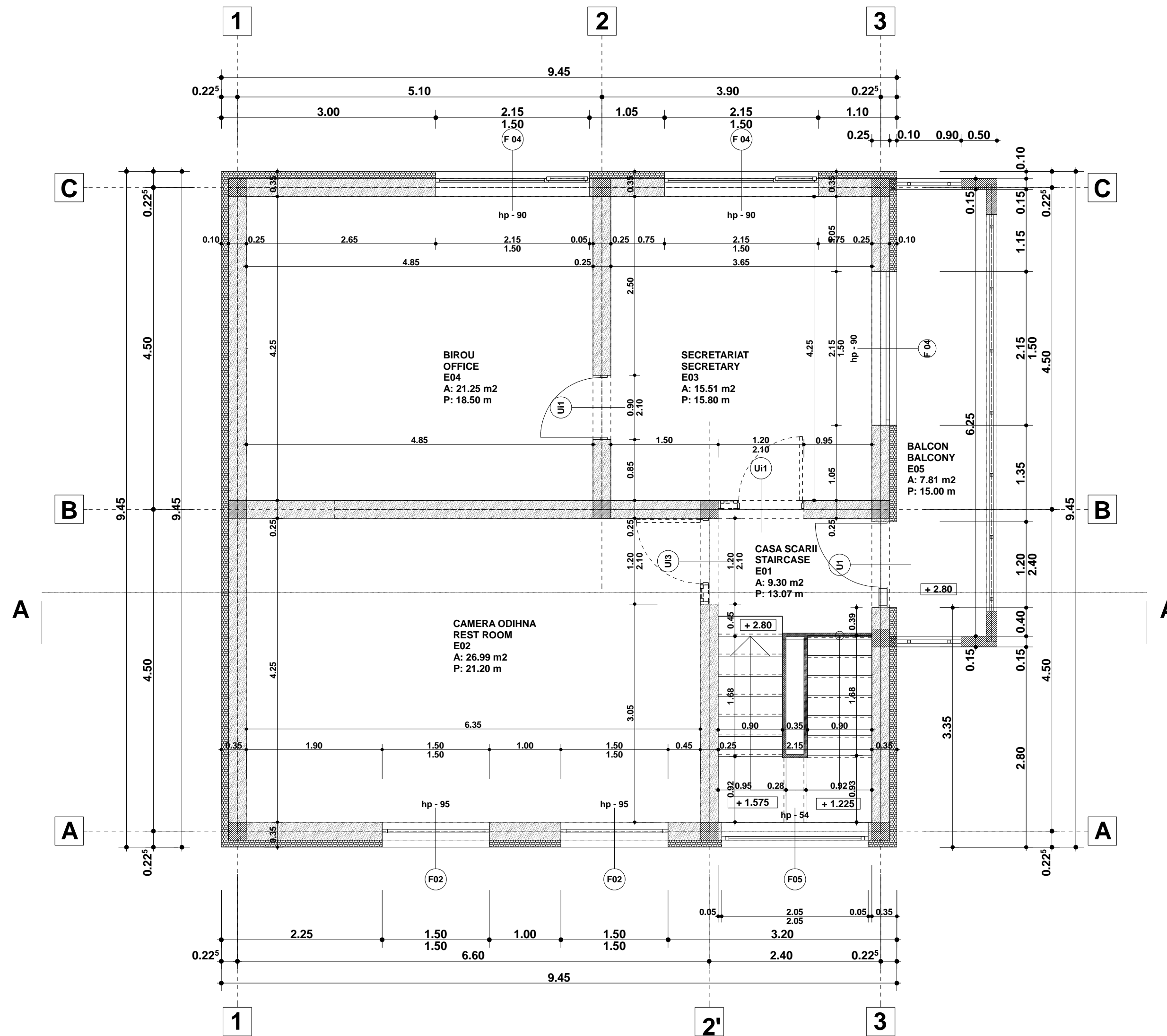

- PERETE STRUCTURAL - ZIDARIE PORTANTA GVP 240 x 290 x 138 mm
STRUCTURAL WALLS - MASONRY GVP 240 x 290 x 138 mm
- PERETE COMPARTIMENTARE - GIPS CARTON
INTERNAL WALLS - PLASTERBOARD FIRE PROTECTION SLAB / WOOL INSULATION
- ELEMENT STRUCTURAL - BETON ARMAT
STRUCTURAL ELEMENT - REINFORCED CONCRETE

FICHTNER		<small>SULJUNNITTELUKESKUS OY PLANCENTER LTD</small>		
Approved		Name	Date	Signature
		Resident engineer	Hannu Hieta	
		Designer expert	Hannes Nolte	
Joint Venture Teleorman				
Ministry of Public Finance - CFCU - ROMANIA				
TELEORMAN COUNTY				
ISPA Measure - European Commission				
<small>2002/RO/16/P/PE/024</small>				
Drawing: ADMINISTRATION BUILDING - FIRST FLOOR - Landfill Mavrodin CORP ADMINISTRATIV - PLAN ETAJ I - COTA + 3.15 - Depozit Mavrodin				
<small>Date: 2007-02-24 Scale: 1:50 Filename:</small>				
Number drawing		01.03.06.02.01.02		
General designer: S.C. FINARA CONSULT		Dr. ing. Vasile Meglei		
Speciality designer: S.C. HIDROEDIL S.A.		Integrated Waste Management System in Teleorman County Managementul Deeurilor menajere din Judetul Teleorman		
Designed/Proiectat		arch. Sebastian Preda		<small>Proiect nr. 2002/RO/16/ P/PE/024</small> Faza P.T.- D.E. Planşa 01.03.06.02.01.02
Drawn/Desenat		stud.arch. Cristi Dutu		
Checked/Verificat		dr. ing. Vasile Meglei		
		Scara 1:50		ADMINISTRATION BUILDING - FIRST FLOOR Landfill Mavrodin CORP ADMINISTRATIV - PLAN ETAJ I - COTA + 2.80
		Data: 10.06.2007		